

Patient report

Bio-Rad DATE: 02/21/2020
D-10 TIME: 01:15 PM
S/N: #DJ4I016123 Software version: 4.30-2
Sample ID: 10502061
Injection date 02/21/2020 12:39 PM
Injection #: 38 Method: HbA1c
Rack #: --- Rack position: 3

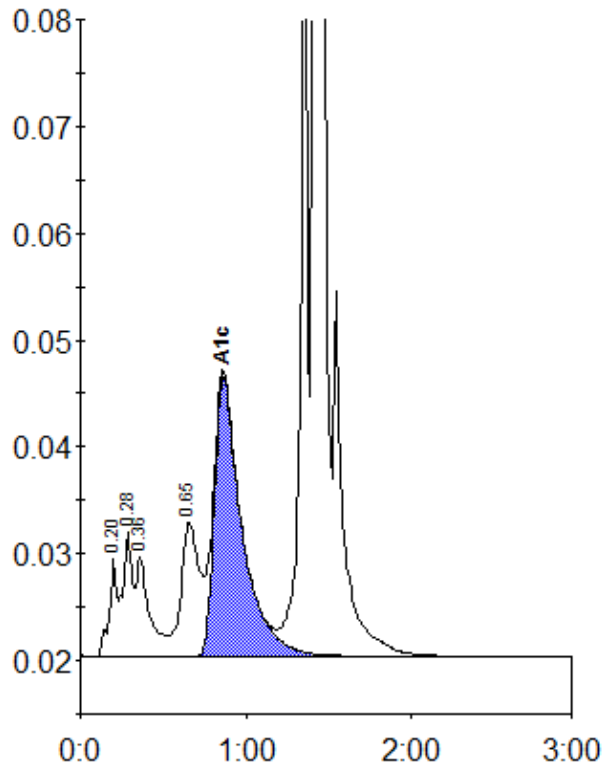

Peak table - ID: 10502061

| Peak | R.time | Height | Area | Area % |
|-------------|--------|---------|---------|--------|
| A1a | 0.20 | 9102 | 28864 | 1.1 |
| A1b | 0.28 | 11540 | 46339 | 1.8 |
| Unknown | 0.36 | 9252 | 53931 | 2.0 |
| LA1c/CHb-1 | 0.65 | 12595 | 94209 | 3.6 |
| A1c | 0.86 | 26216 | 302682 | 15.0 |
| P3 | 1.36 | 83496 | 240734 | 9.1 |
| A0 | 1.41 | 623046 | 1865900 | 70.9 |
| Total Area: | | 2632659 | | |

| | |
|----------------|------|
| Concentration: | % |
| A1c | 15.0 |